

BUILT UP & F.S.I. AREA TABLE- (TYPE-D)

PROP. BUILT UP AREA CALON GR. TO FIRST FL. = 36.30 SQ. MT.
 (1) 7.69 X 3.12 X 1 = 23.99 SQ. MT.
 (2) 1.48 X 2.20 X 1 = 3.26 SQ. MT.
 TOTAL = 27.25 SQ. MT.

BUILT UP & F.S.I. AREA TABLE- (TYPE-D)

PROP. BUILT UP AREA CALON GR. TO FIRST FL. = 25.55 SQ. MT.
 (1) 5.12 X 4.99 X 1 = 25.55 SQ. MT.
 (2) 1.48 X 2.20 X 1 = 3.26 SQ. MT.
 TOTAL = 28.81 SQ. MT.

Owner's fully Reserves this for Open Marginal Space At P. On P. Road, and Boundary of P.P. On Sub. No. of the Lay-Out

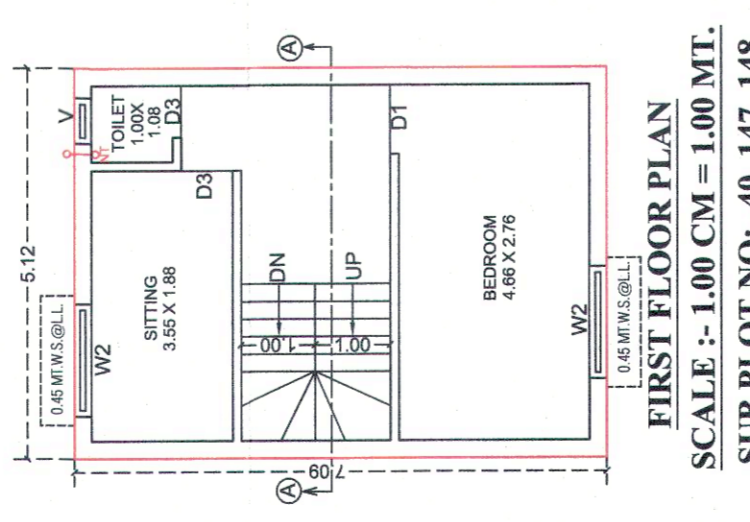
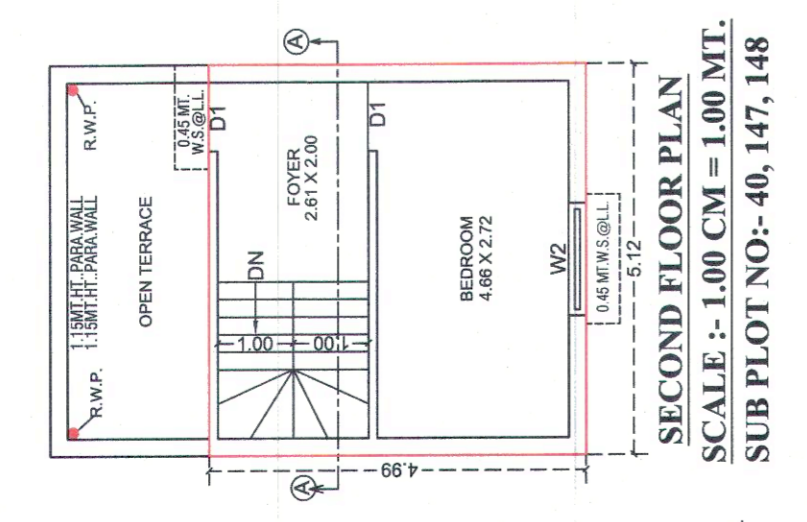

BUILT UP & F.S.I. AREA TABLE- (TYPE-A)

PROP. BUILT UP AREA CALON GR. TO FIRST FL. = 81.27 SQ. MT.
 (1) 7.69 X 7.69 X 1 = 59.00 SQ. MT.
 (2) 1.48 X 2.20 X 1 = 3.26 SQ. MT.
 TOTAL = 62.26 SQ. MT.

F.S.I. AREA TABLE- (TYPE-A)

PROP. BUILT UP AREA CALON GR. TO FIRST FL. = 42.53 SQ. MT.
 (1) 3.08 X 2.57 X 1 = 7.92 (STAIR)
 (2) 1.48 X 2.20 X 1 = 3.26 SQ. MT.
 (3) 3.08 X 2.57 X 1 = 7.92 (STAIR)
 (4) 1.48 X 2.20 X 1 = 3.26 SQ. MT.
 TOTAL = 22.40 SQ. MT.

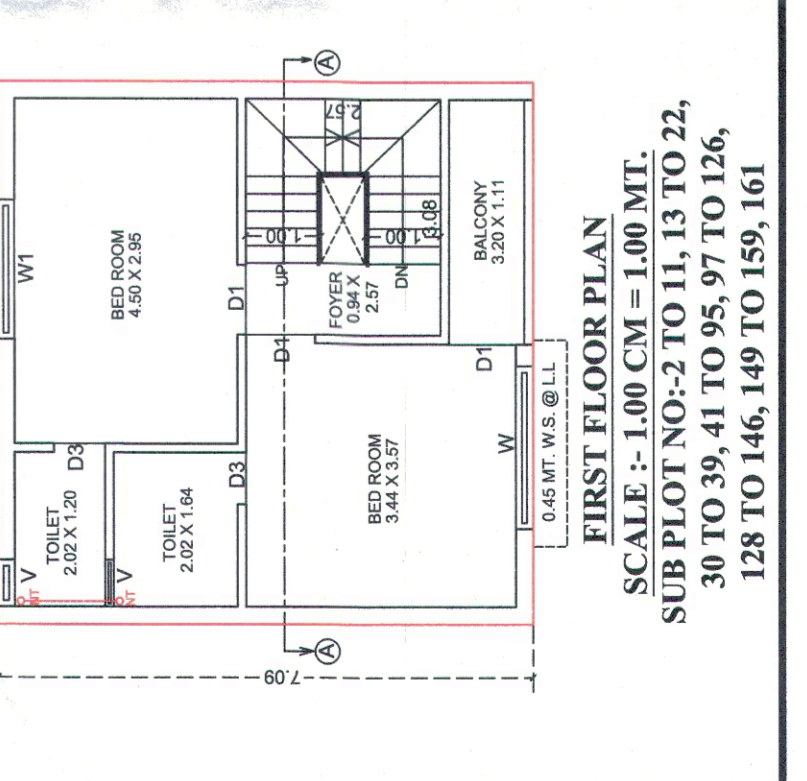
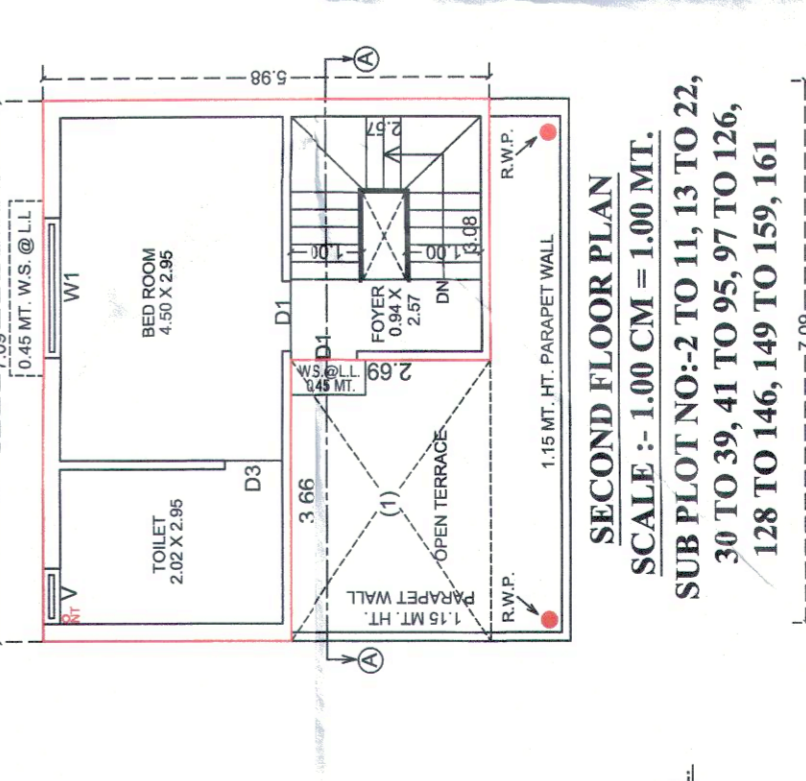

BUILT UP & F.S.I. AREA TABLE- (TYPE-E)

PROP. BUILT UP AREA CALON GR. TO FIRST FL. = 74.72 SQ. MT.
 (1) 14.68 X 5.09 X 1 = 74.72 SQ. MT.
 (2) 8.65 X 2.20 X 1 = 18.93 SQ. MT.
 TOTAL = 93.65 SQ. MT.

BUILT UP & F.S.I. AREA TABLE- (TYPE-E)

PROP. BUILT UP AREA CALON GR. TO FIRST FL. = 62.55 SQ. MT.
 (1) 8.89 X 5.69 X 1 = 50.37 SQ. MT.
 (2) 5.50 X 2.20 X 1 = 12.18 SQ. MT.
 TOTAL = 62.55 SQ. MT.

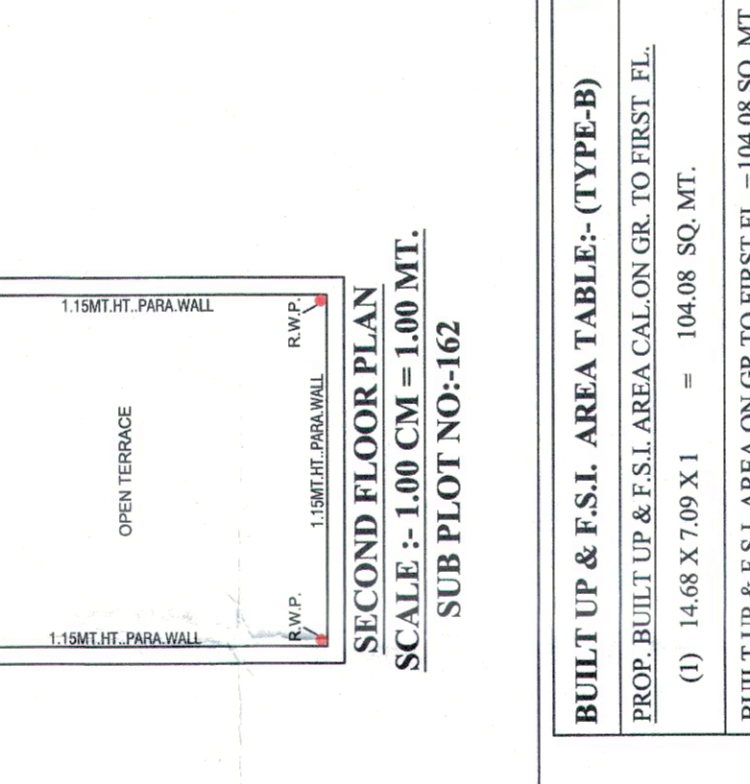
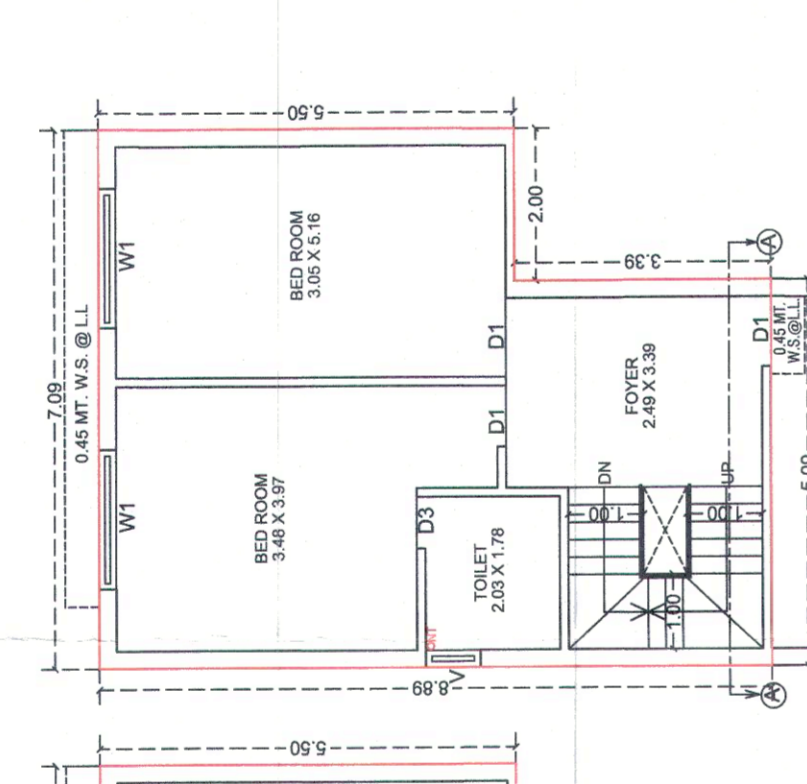
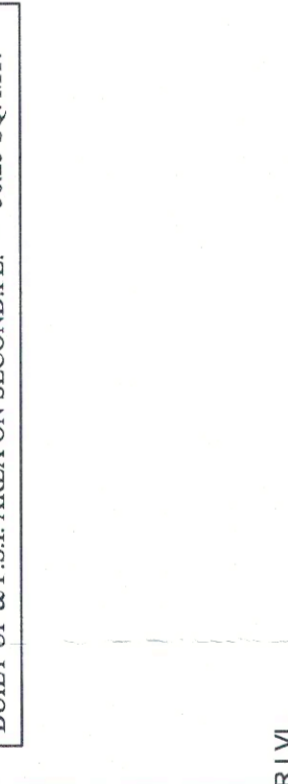

BUILT UP & F.S.I. AREA TABLE- (TYPE-B)

PROP. BUILT UP AREA CALON GR. TO FIRST FL. = 104.08 SQ. MT.
 (1) 14.68 X 7.09 X 1 = 104.08 SQ. MT.
 (2) 8.65 X 2.20 X 1 = 18.93 SQ. MT.
 TOTAL = 123.01 SQ. MT.

BUILT UP & F.S.I. AREA TABLE- (TYPE-B)

PROP. BUILT UP AREA CALON GR. TO FIRST FL. = 53.95 SQ. MT.
 (1) 11.17 X 4.83 X 1 = 53.95 SQ. MT.
 (2) 8.98 X 2.20 X 1 = 19.72 SQ. MT.
 TOTAL = 73.67 SQ. MT.

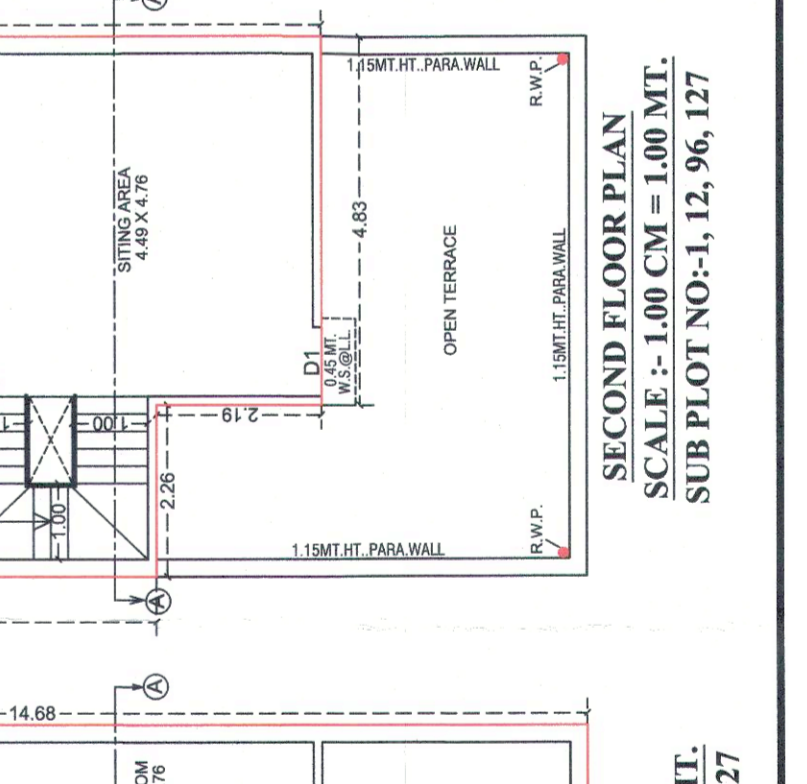
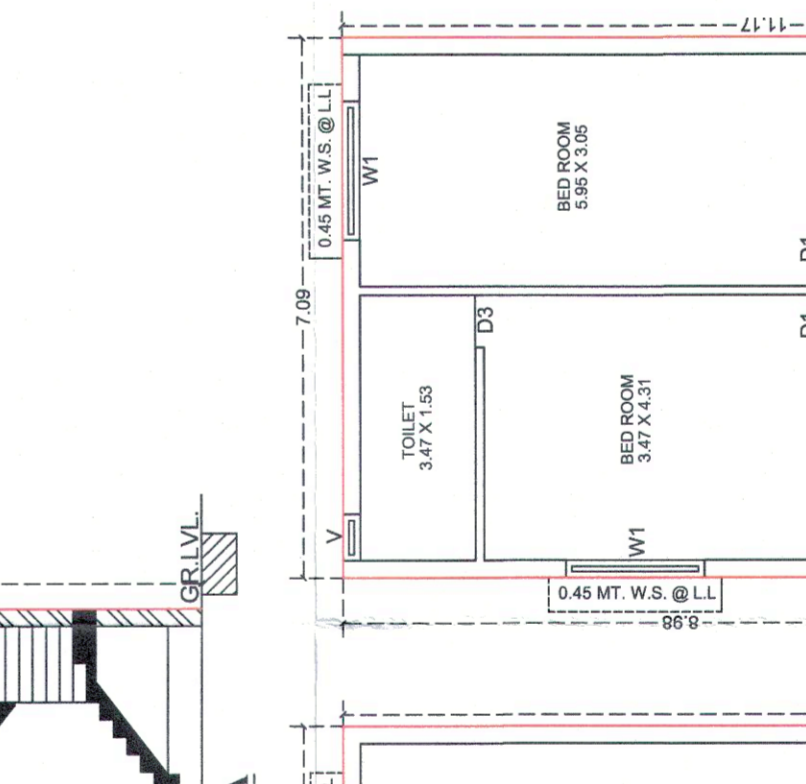

BUILT UP & F.S.I. AREA TABLE- (TYPE-C)

PROP. BUILT UP AREA CALON GR. TO FIRST FL. = 74.72 SQ. MT.
 (1) 14.68 X 5.09 X 1 = 74.72 SQ. MT.
 (2) 8.65 X 2.20 X 1 = 18.93 SQ. MT.
 TOTAL = 93.65 SQ. MT.

BUILT UP & F.S.I. AREA TABLE- (TYPE-C)

PROP. BUILT UP AREA CALON GR. TO FIRST FL. = 62.55 SQ. MT.
 (1) 8.89 X 5.69 X 1 = 50.37 SQ. MT.
 (2) 5.50 X 2.20 X 1 = 12.18 SQ. MT.
 TOTAL = 62.55 SQ. MT.

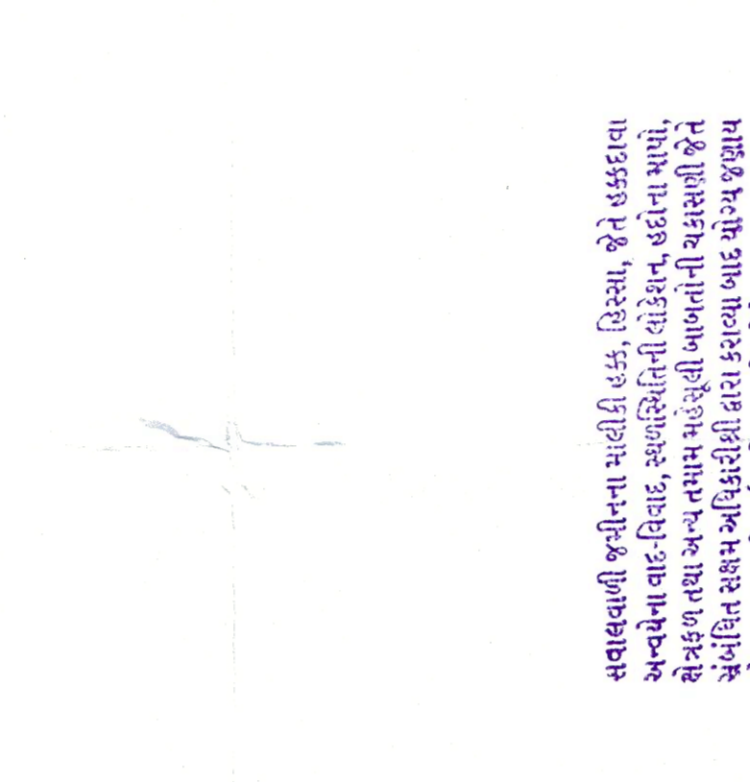

BUILT UP & F.S.I. AREA TABLE- (TYPE-F)

PROP. BUILT UP AREA CALON GR. TO FIRST FL. = 50.27 SQ. MT.
 (1) 7.69 X 7.69 X 1 = 59.00 SQ. MT.
 (2) 1.48 X 2.20 X 1 = 3.26 SQ. MT.
 TOTAL = 62.26 SQ. MT.

F.S.I. AREA TABLE- (TYPE-F)

PROP. BUILT UP AREA CALON GR. TO FIRST FL. = 42.53 SQ. MT.
 (1) 3.08 X 2.57 X 1 = 7.92 (STAIR)
 (2) 1.48 X 2.20 X 1 = 3.26 SQ. MT.
 (3) 3.08 X 2.57 X 1 = 7.92 (STAIR)
 (4) 1.48 X 2.20 X 1 = 3.26 SQ. MT.
 TOTAL = 22.40 SQ. MT.

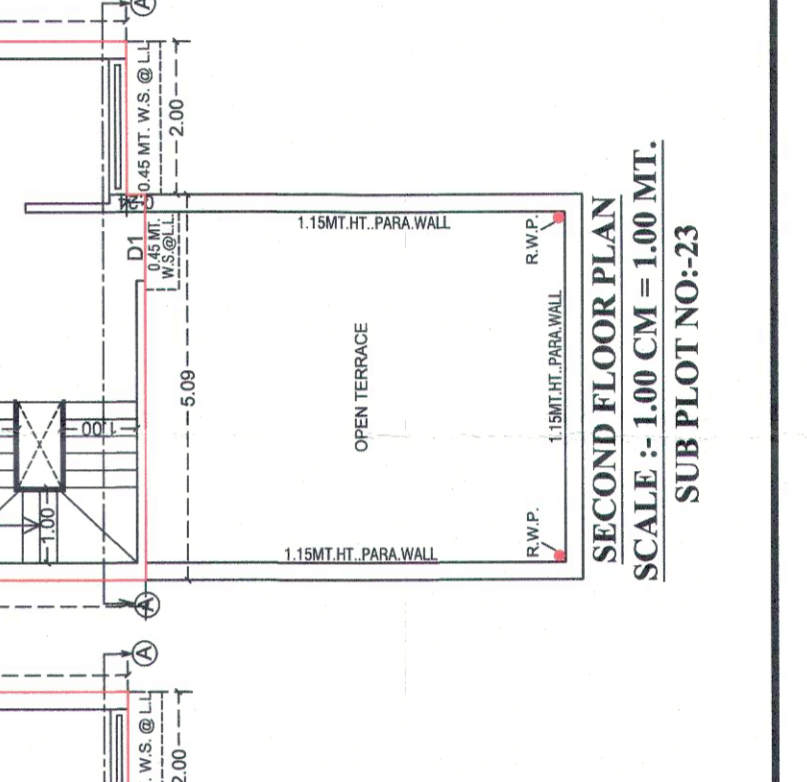
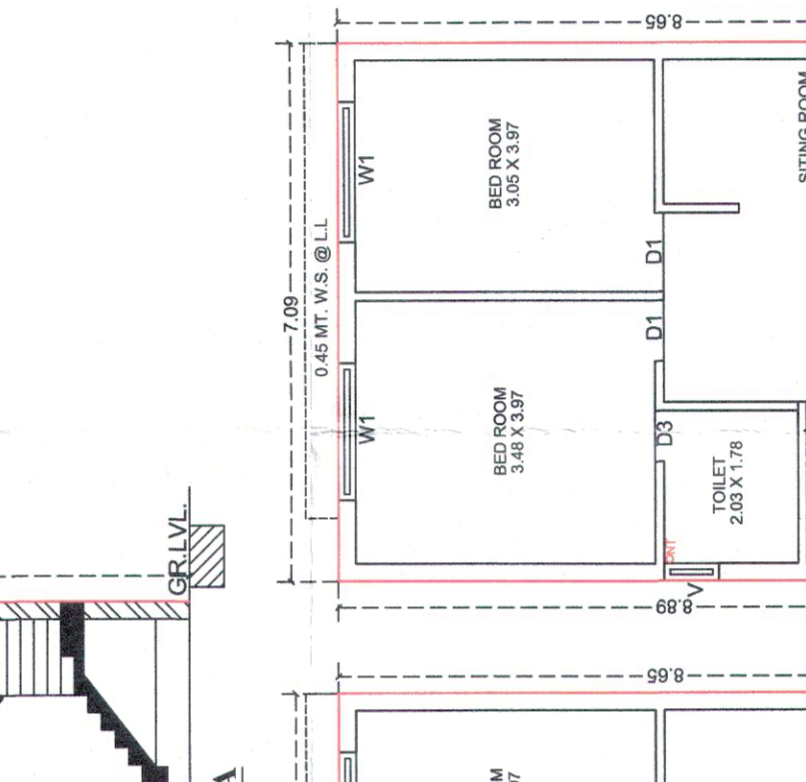

SHEET NO:-22

PROPOSED BUILDING PLAN SHOWING RESIDENTIAL BUILDING ON CITY SURVEY NO:-NA698 OF OLD BLOCK NO:-76 AT:-GAMF, TA:-DHOLERA, DIST:-AHMEDABAD.

TYPE :- A, C, D, E, F

SCALE :- 1:100 CM = 1.00 MT.

USE:- RESIDENCE

COLOUR NOTE:-

D. & W. SCHEDULE:-

DOOR: 1.00 X 2.13
 WINDOW: 1.00 X 1.12
 V:- 0.60 X 0.60
 D2:- 0.68 X 2.13

BUILT UP AREA TABLE- (TYPE-F)

PROP. BUILT UP AREA CALON GR. TO FIRST FL. = 50.27 SQ. MT.
 (1) 7.69 X 7.69 X 1 = 59.00 SQ. MT.
 (2) 1.48 X 2.20 X 1 = 3.26 SQ. MT.
 TOTAL = 62.26 SQ. MT.

F.S.I. AREA TABLE- (TYPE-F)

PROP. BUILT UP AREA CALON GR. TO FIRST FL. = 42.53 SQ. MT.
 (1) 3.08 X 2.57 X 1 = 7.92 (STAIR)
 (2) 1.48 X 2.20 X 1 = 3.26 SQ. MT.
 (3) 3.08 X 2.57 X 1 = 7.92 (STAIR)
 (4) 1.48 X 2.20 X 1 = 3.26 SQ. MT.
 TOTAL = 22.40 SQ. MT.



BUILT UP & F.S.I. AREA TABLE- (TYPE-G)

PROP. BUILT UP AREA CALON GR. TO FIRST FL. = 50.27 SQ. MT.
 (1) 7.69 X 7.69 X 1 = 59.00 SQ. MT.
 (2) 1.48 X 2.20 X 1 = 3.26 SQ. MT.
 TOTAL = 62.26 SQ. MT.

F.S.I. AREA TABLE- (TYPE-G)

PROP. BUILT UP AREA CALON GR. TO FIRST FL. = 42.53 SQ. MT.
 (1) 3.08 X 2.57 X 1 = 7.92 (STAIR)
 (2) 1.48 X 2.20 X 1 = 3.26 SQ. MT.
 (3) 3.08 X 2.57 X 1 = 7.92 (STAIR)
 (4) 1.48 X 2.20 X 1 = 3.26 SQ. MT.
 TOTAL = 22.40 SQ. MT.

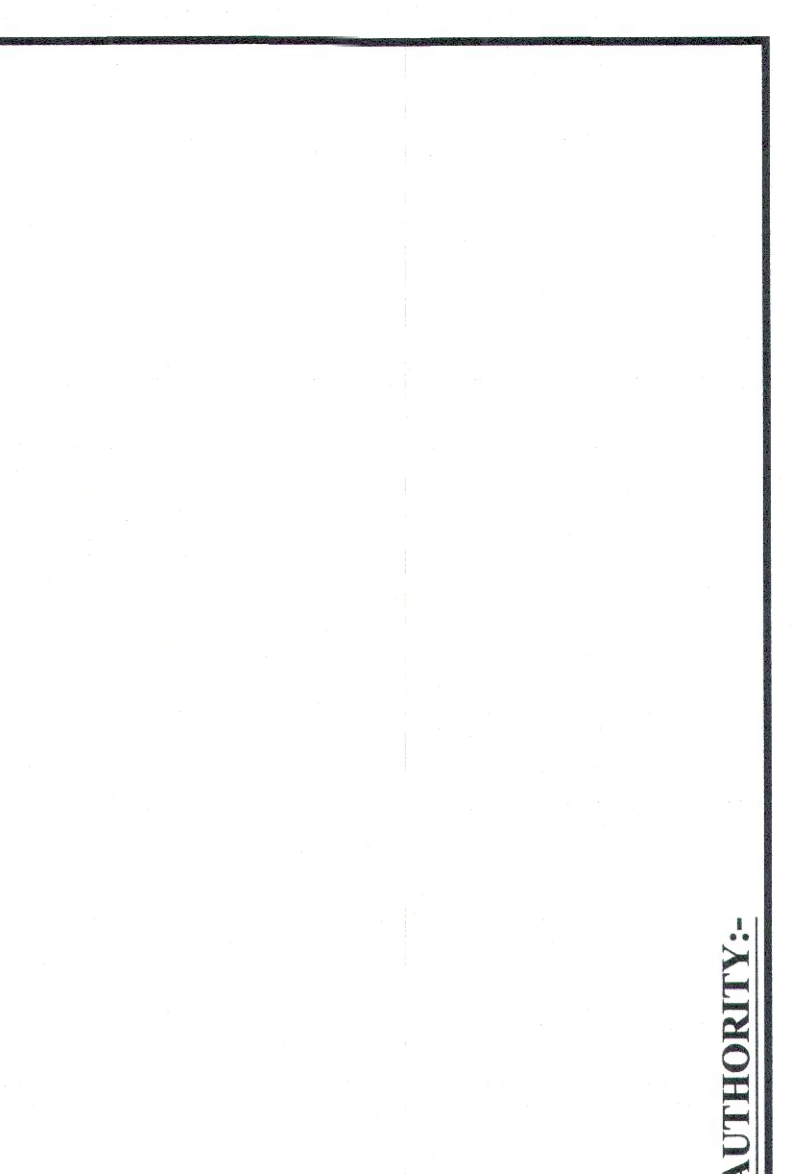

આવક વધારવા માટે વધુ બાંધકામ કરવામાં આવેલ છે. આવા કામ માટે અધિકારીઓને જાણ કરવામાં આવે છે. અધિકારીઓને જાણ કરવામાં આવે છે. અધિકારીઓને જાણ કરવામાં આવે છે.

આવક વધારવા માટે વધુ બાંધકામ કરવામાં આવેલ છે. આવા કામ માટે અધિકારીઓને જાણ કરવામાં આવે છે. અધિકારીઓને જાણ કરવામાં આવે છે. અધિકારીઓને જાણ કરવામાં આવે છે.

OWNERS NAME & SIGNATURE:-

ENGINEER:-

STRUENGG:-

FOR: DR. DHOERA SIR INFRA DEVELOPMENT PARTNER OF CHANDLAL JASHRABHAI PATEL (ASDVA)

Partner

S. C. LAKHAD

SIDDHANT C. LAKHAD
 ME/STRUCTURE
 20, PAMESH VIHAR SOCIETY,
 HIRAWADI, AHMEDABAD
 AMC-UP NO. WISENET00016
 AUDIEN-ITHEH20928187

AUTHORITY:-